

Visual Acuity

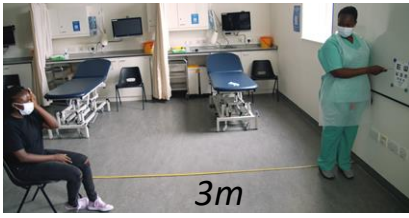

3m

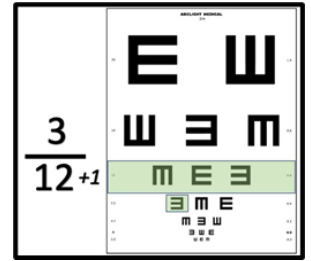

< 3/30 - blind
< 3/6 - impaired
= 3/3 - normal



pinhole

working distance



1.5m



What a piece of work is a man!
 "We choose to go to the moon in this decade and do the other things, not because they are easy, but because they are hard." J.F.K 1962
 "To see a world in a grain of sand. And a heaven in a wild flower; Hold infinity in the palm of your hand; And eternity in an hour." W. Blake 1803
 "We shall fight on the beaches, we shall fight on the landing grounds, we shall fight in the fields and in the streets, we shall fight in the hills; we shall never surrender." Winston S. Churchill 1940. Dog. Cat. Fish. 2031 B1940 471776 141064
 3. The illustration with the red oval (blinking) was created by the artist Peter Corneil. The artwork "The Eye" is a reproduction of the original work by the artist Peter Corneil. All Rights Reserved. Reproduction without permission is prohibited. The work has been registered with the Copyright Clearance Center, Inc. www.copyright.com. For more information, please visit www.copyright.com. For more information, please visit www.copyright.com.

N8 ✓



Front of Eye Examination

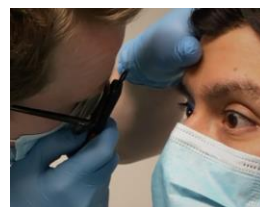

get close

